

04 CORTE A - A
ESCALA: 1/75

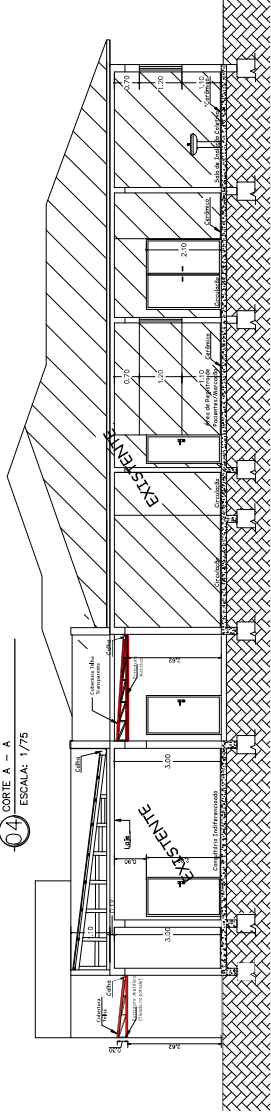

05 CORTE B - B
ESCALA: 1/75

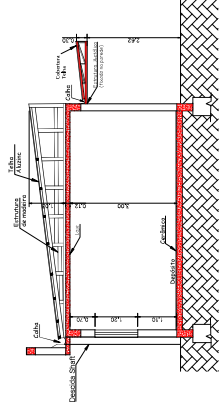

06 CORTE C - C
ESCALA: 1/75

CARIMBOS:

 <p>São José do Bonfim PERNAMBUCO</p>	<p>Sagom dos Três Caminhos PREFEITURA MUNICIPAL</p>	<p>PROJETO AMPLIAÇÃO CORTE A - A E B - B FACHADA FUNDOS</p>	<p>PROJETA A 3/4</p>
		<p>Endereço: Rua Raulofo Bealier, Bairro: Sagom dos Três Caminhos - RS</p>	<p>PROJETO 1/75</p>
<p>Área Total: 5.315 m² Área Útil: 3.472 m² Área Total: 48.548 m²</p>	<p>Nome: Neuza</p>	<p>Nome: André Regine Kogger Eng. Civil - CREA: 97.561-D</p>	<p>Data: 17 de Fevereiro 2024</p>

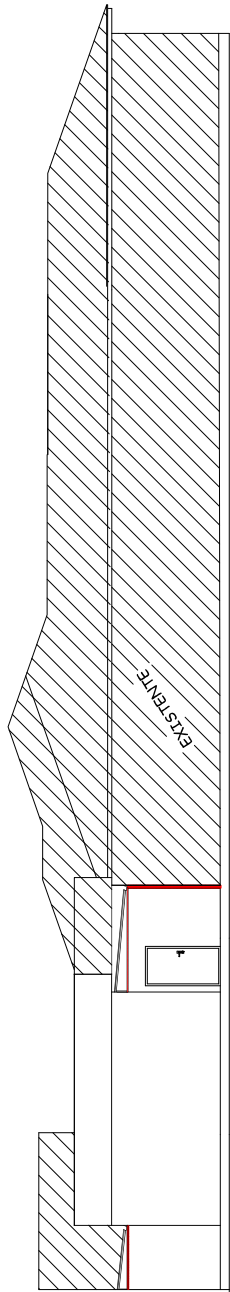

07 FACHADA FUNDOS
ESCALA: 1/75